

# Plat Book-XXX-Page 143A

#28535 Filed This 3 day of May 1968  
 And Recorded in Vol. XXX Page 143 and 146  
 Ollie Samworth  
 Register Merse Conveyance Greenville County, S. C.

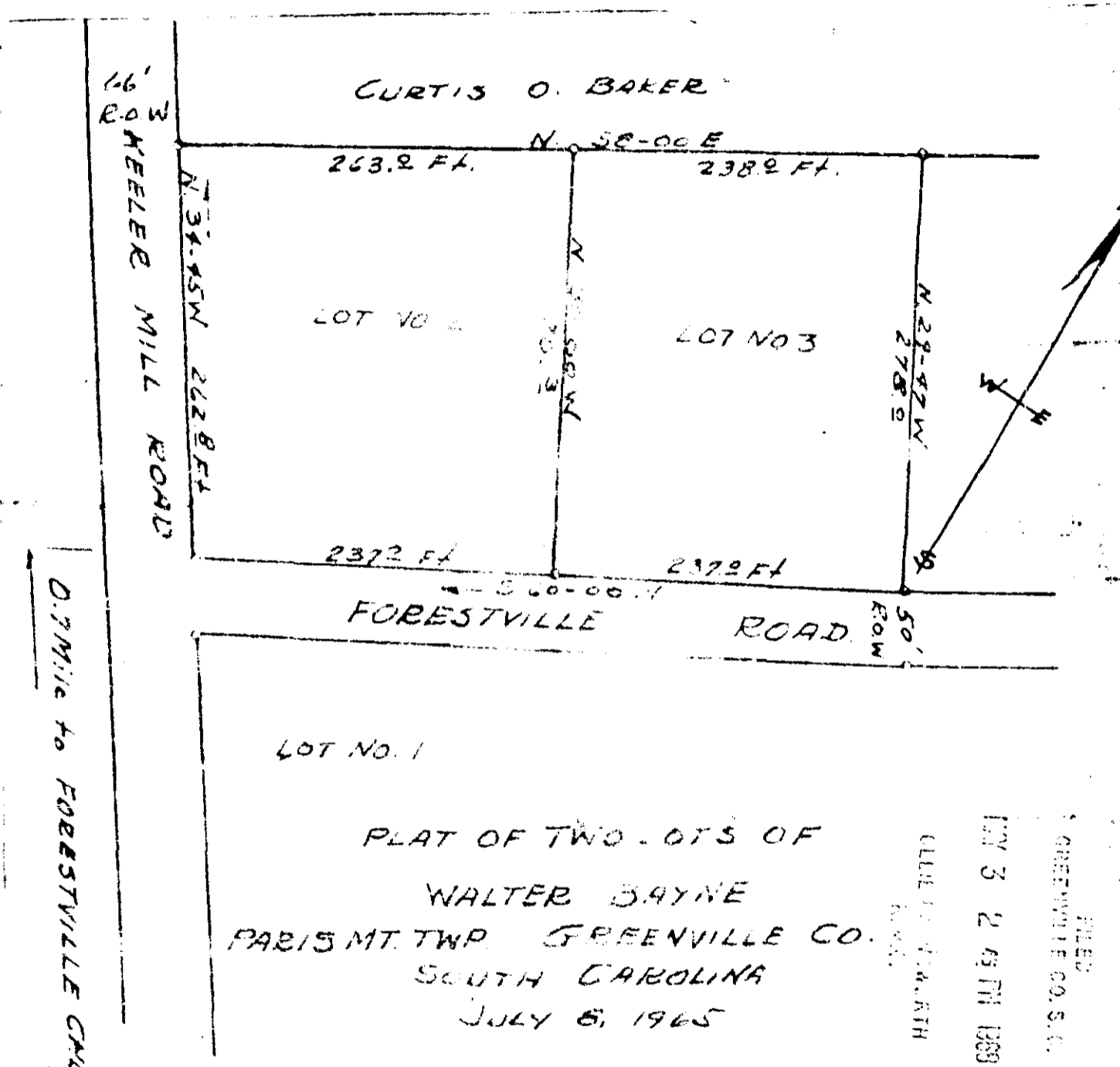

PLAT OF TWO LOTS OF  
 WALTER BAYNE  
 PARIS MT. TWP. GREENVILLE CO.  
 SOUTH CAROLINA  
 JULY 8, 1965

FILED  
 GREENVILLE CO. S.C.  
 MAY 3 2 45 PM 1968  
 OLLIE SAMWORTH  
 REGISTER

0.7 MILE TO FORESTVILLE CHURCH

This is to certify that on July 8, 1965, I surveyed the above shown lots and that there are no encroachments on lots in open field and are as shown on Plat. Signed Terry E. Dill

SURVEY BY  
 Terry E. Dill  
 Reg. C. E. & L. S. No. 109

XXX-143 28535  
 504

SCALE 1"=100'